THE CRUCIBLE

BAY CITY JUNIOR COLLEGE
ANIMI CUM CONCORDIA
MCMXXII

1938

PUBLISHED BY THE STUDENTS OF
THE BAY CITY JUNIOR COLLEGE

1938

CRUCIBLE

FACULTY

DEAN G. BUTTERFIELD
Psychology

SCIENCES

J. H. GEORGE
Astronomy, Geology

G. L. MARTIN
Chemistry

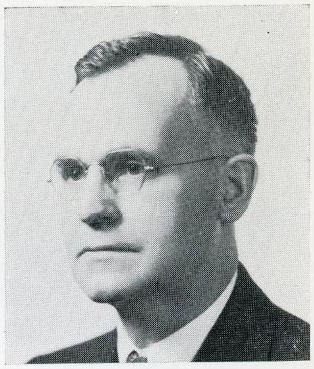

FRED B. ROGERS
Physics

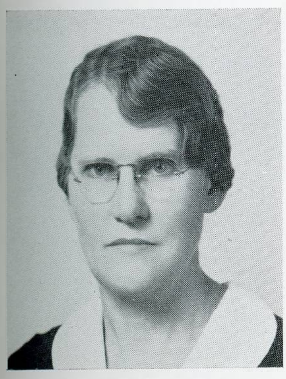

ALICE A HOWE
Chemistry

CLAYTON GARLOCK
Agriculture

ELIZABETH KRAFKA
Biology

LANGUAGES

ERMA JOAN HELLMUTH
Spanish

IRMA ANSCHUTZ
Latin

LOLA L. BISHOP
French

MATHEMATICS

E. L. DERSNAH
Mathematics

META EWING
Mathematics

VOCATIONS

CURTIS R. GUSTIN
Wood Shop

CHARLES H. CARLSON
Metal Shop

H. E. TEN EYCK
Commercial

MATHILDA SCHROEDER
English

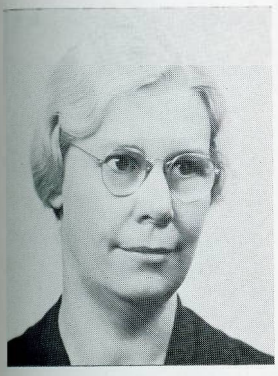

NELLIE MAY McGREGOR
English

H. C. KLINGBEIL
Speech, English

ADA E. HOBBS
English

ART and MUSIC

H. R. EVANS
Music

VIRGINIA EICHOLTZ
Art

LIBRARY

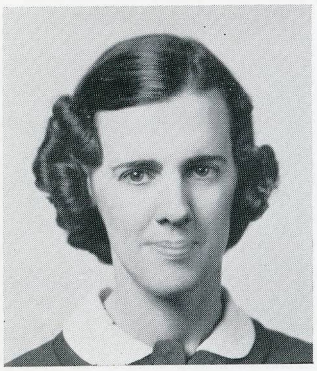

MAXINE SPRAGUE
Librarian

FLORENCE PRESLEY
Assistant Librarian

PHYSICAL EDUCATION

ELSON A. HOOD
Physical Training

ADA I. ROYAL
Physical Training

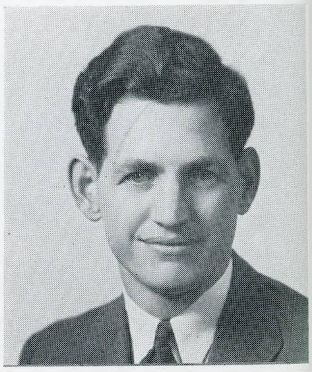

OLIVER PEMBROKE
Athletics

MECHANICAL DRAWING

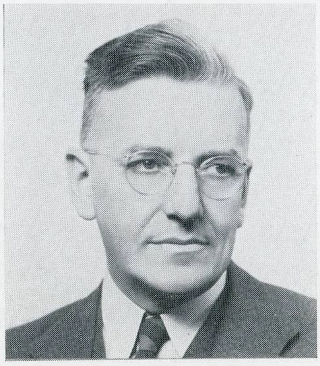

E. G. CULVER

HISTORY

MORRIS GREENSTEIN
History

INA BELLE PALMER
Political Science

G. M. FRENCH
Economics

GEOGRAPHY

ERMA B. HODGSON
Geography, Sociology

EDUCATION

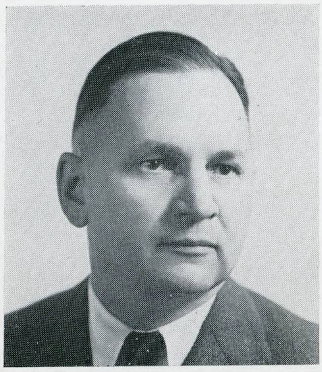

GEORGE D. TUNISON
Education

GEORGE A. RACE
Penmanship

KATHERINE B. BOWLEY

CLARENCE SCHULTZ

In Memoriam

Eugene L. Dersnah

May 3, 1938

FACULTY

George E. Butterfield, A. B., M. A.	Dean of Junior College Principal of Bay County Normal School Psychology
Irma Anschutz, A. B., M. A.	Head of Latin Department
Lola Bishop, A. B.	Head of French Department
Katherine B. Bowley, A. B.	Registrar
Charles H. Carlson	Metal Shop
E. G. Culver, B. S.	Mechanical Drawing
E. L. Dersnah, A. B., M. S.	Mathematics
Virginia Eicholtz, B. S.	Head of Art Department
H. R. Evans, B. M.	Music
Meta M. Ewing, A. B., M. A.	Mathematics
G. M. French, A. B., M. A.	Head of Economics Department
Clayton R. Garlock, B. S.	Agriculture, Physiology
J. H. George, A. B., M. A.	Head of Astronomy, Geology
Morris Greenstein, A. B., M. A.	History
Curtis R. Gustin, B. S.	Wood Shop
Erma Joan Hellmuth, A. B., M. A.	Head of Spanish Department
Ada E. Hobbs, A. B., M. A.	English
Erma B. Hodgson, A. B., M. A.	Head of Geography, Sociology
Elson C. Hood	Athletics
Alice A. Howe, A. B., M. A.	Chemistry
H. C. Klingbeil, A. B., M. A.	Head of Speech Department
Elizabeth Krafka, A. B., M. A.	Head of Biology Department
Nellie May McGregor, A. B., M. A.	English
George L. Martin, A. B., M. A.	Head of Chemistry Department
Ina B. Palmer, A. B., M. A.	Political Science
Florence E. Presley, A. B.	Assistant Librarian
George A. Race, A. B.	Penmanship
Fred B. Rogers, A. B., M. A.	Head of Physics Department
Ada I. Royal, B. Sc.	Physical Training
Mathilda Schroeder, A. B., M. A.	Head of English, German
Clarence Schultz, A. A.	Clerk
Maxine E. Sprague, A. B., L. S.	Librarian
A. Edward Stiles, A. B., M. A.	History
H. E. TenEyck, A. B., B. S., M. A.	Head of Commercial Department
George D. Tunison, A. B., M. A.	Accounting and Education
Carolyn K. White	Supervisor of Directed Teaching, Bay County Normal School

GRADUATES

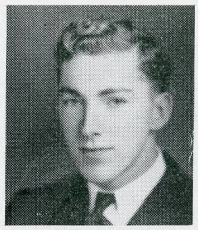

E. COURTLEIGH ACHARD
Pre-Business

ELEANOR AGDANOWSKI
County Normal

IRVING ANTHONY
Engineering

DOROTHY ARNOLD
Pre-Business

RUSSELL BALL
General Academic

MARY ESTHER BARNUM
General Academic

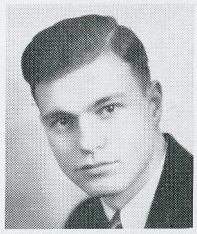

THERON BECKROW
County Normal

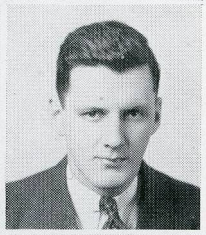

JOHN BERGER
General Business

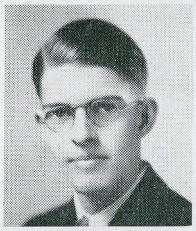

ROBERT BOYER
Pre-Legal

MARILYN CHARTERS
Secretarial

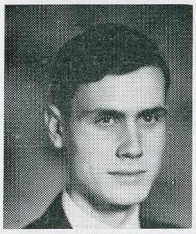

WILLIAM CHESNEY
Engineering

WALLACE DAVIS
Engineering

DAN DE FOE
General Academic

ROBERT DIEPENBROCK
Engineering

ELAINE DOUBLES
General Academic

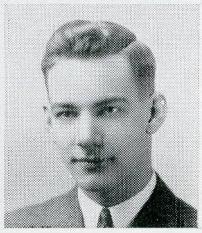

JAMES DURHAM
Pre-Business

JANE DURHAM
General Academic

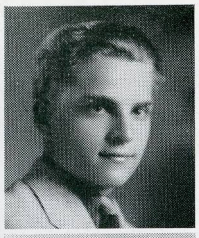

HAROLD FERRIS
Pre-Business

PAMELA FILBERT
General Academic

MARY ELLEN FISHER
County Normal

JOHN FLEISCHMANN
Engineering

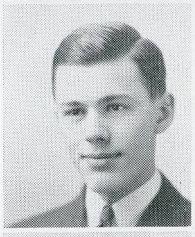

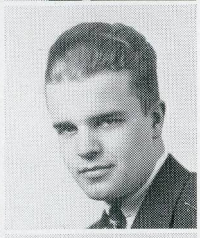

JOHN FOSTER
Education

JULIUS FRIEDMAN
Engineering

WILLIAM GABBE
Engineering

SYLVIA GILLING
General Academic

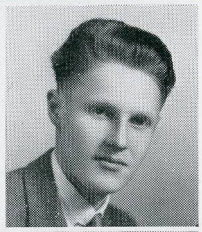

NORMAN GOLLIN
Engineering

JOHN GREENSTEIN
General Academic

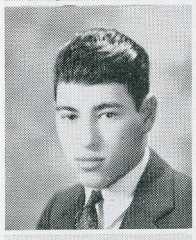

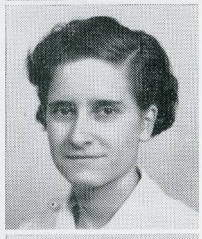

PATRICIA GREGOIRE
County Normal

DOROTHY GUSTIN
Education

BERTHOLD HAHN
Pre-Business

FRANK HANDY
Pre-Business

JUNE HOLMQUIST
Education

HARRY JACKSON
Engineering

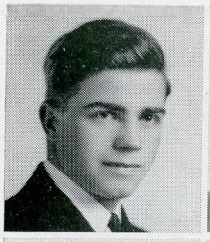

DOROTHY JOHNSON
Education

AGATHA KARPUS
General Academic

HOWARD KRASKA
Pre-Legal

ZITA LANGLEY
Secretarial

VIRGINIA LA ROSE
Secretarial

CHARLES LAUCHNER
Engineering

SARAFAE LAZARUS
General Academic

ROBERT LIBKE
Pre-Medicine

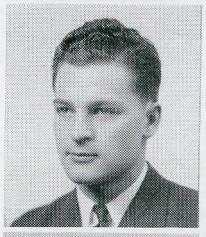

DONALD MARTI
Engineering

ESTHER MILNE
General Academic

ARTHUR MURPHY
Pre-Legal

HERBERT NUECHTERLEIN
County Normal

VIRGINIA NEWMAN
Education

HUGH PATENGE
General Academic

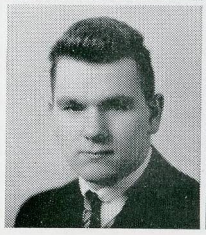

RUTH PEACH
Home Economics

ROBERT PEELE
Pre-Business

ROBERT PITTSLEY
Engineering

VANCE RICHARDS
Engineering

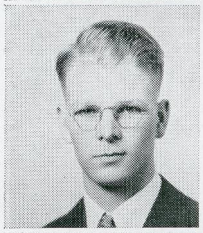

ISABEL ROBETOY
Secretarial

MARGARET ROSS
Pre-Medicine

MILDRED ROTH
County Normal

MICHAEL SCHACHTNER
Engineering

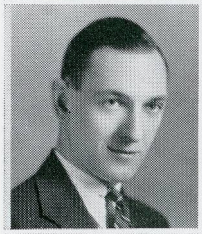

ROSALINN SCHAFFER
General Academic

LOIS SCHIMMELMAN
General Academic

FRANCES SCHNOPLE
General Academic

CARL SCHROEDER
Pre-Forestry

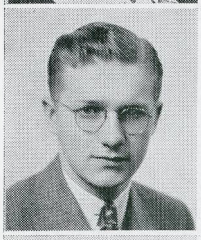

LUCILLE ST. PIERRE
Secretarial

ADOLPH STREICH
Engineering

MARY JANE STUART
Education

MILDRED SWITZER
General Academic

TED TORZYNSKI
Engineering

KATHLEEN TROMBLEY
General Academic

GEORGE TUNISON
Pre-Legal

FRANCIS VILLENEUVE
Engineering

MARIAN VLIET
County Normal

ELOISE WHITE
Education

WILLIAM WHITTAKER
Accounting

WALTER WILKINS
Engineering

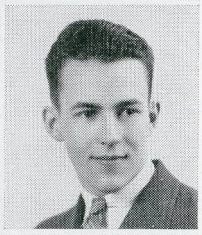

ERIC WILSON
Engineering

GERALDINE WILSON
General Academic

ALENE WOOD
General Academic

FLORENCE WUBBENA
General Academic

BETTY ZAUEL
Education

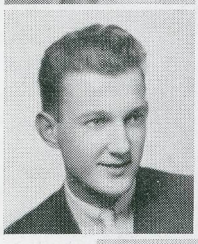

RALPH CAREY
General Academic

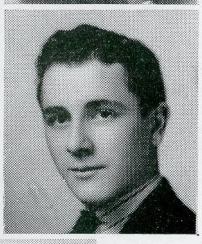

VERNON HONSINGER
Engineering

IRA MILLER
Engineering

CLASS OF 1938

E. Courtleigh Achard, Pre-Business
Eleanore R. Agdanowski, County Normal
Irving B. Anthony, Engineering
Dorothy Arnold, Pre-Business
Russell L. Ball, General Academic
Mary Esther Barnum, General Academic
Theron C. Beckrow, County Normal
John A. Bergen, Jr., General Academic
Merle Bissland, Pre-Pharmacy
Robert S. Boyer, Pre-Legal
Thaddeus A. Bukowski, Pre-Legal
George C. Bunnell, General Academic
Ralph E. Carey, General Academic
Marilyn Charters, Secretarial
William C. Chesney, Engineering
I. Wallace Davis, Engineering
Arthur Daniel DeFoe, General Academic
Robert A. Diepenbrock, Engineering
Elaine V. Doubles, General Academic
James W. Durham, Pre-Business
Jane H. Durham, General Academic
Emmons Engelhardt, Engineering
Clifford Eppert, Accounting
Howard Fellows, Accounting
Don Fenton, Pre-Business
Harold G. Ferris, Pre-Business
Pamela Ann Filbert, General Academic
Mary Ellen Fisher, County Normal
John Fleischmann, Engineering
John Cooke Foster, Education
Julius Friedman, Engineering
William Gabbe, Engineering
Sylvia Gilling, General Academic
Norman Gollin, Engineering
Jack Greenstein, General Academic
Patricia M. Gregoire, County Normal
George B. Grubbs, Engineering
Dorothy Gustin, Education
Emil M. Haas, General Academic
Berthold R. Hahn, Pre-Business
Frank P. Handy, Pre-Business
Donald E. Hartz, Engineering
Wilfred J. Heath, General Academic
June E. Holmquist, Education
Vernon Honsinger, Engineering
Harry Jackson, Engineering
Austin L. Jankens, Pre-Forestry
Dorothy M. Johnson, Education
Agatha Karpus, General Academic
Howard Kraska, Pre-Legal
Zita Langley, Secretarial
Virginia Dale LaRose, Secretarial
Charles H. Lauckner, Engineering
Sarafae Lazarus, General Academic
Robert S. Libke, Pre-Medic
Donald Marti, Engineering
Ira F. Miller, Engineering
Esther J. Milne, General Academic
Arthur W. Murphy, Pre-Legal
John Robert Murray, Pre-Legal
Virginia L. Newman, Education
Herbert E. Nuechterlein, County Normal
John W. O'Brien, General Academic
Lucille O'Brien, Education
Friedolph K. A. Olson, Pre-Business
Hugh J. Patenge, General Academic
Ruth H. Peach, Home Economics
Robert R. Peele, Pre-Business
Robert Pittsley, Engineering
Clemens Futz, General Business
Vance Richards, Pre-Forestry
Isabel Robetoy, Secretarial
Frederic W. Roecker, General Business
Margaret C. Ross, Pre-Medic
Mildred Roth, County Normal
Michael J. Schachtner, Engineering
Rosalinn K. Schaeffer, General Academic
Lois Schimmelman, General Academic
Frances Schnople, General Academic
Carl W. Schroeder, Pre-Forestry
Lucille St. Pierre, Secretarial
Adolf C. Streich, Engineering
Mary Jane Stuart, Education
Mildred Switzer, General Academic
Raymond S. Timm, Engineering
Ted Torzynski, Engineering
Kathleen Ann Trombley, Gen. Academic
George M. Tunison, Pre-Legal
Francis D. Villeneuve, Engineering
Marian E. Vliet, County Normal
Carl J. Werner, Pre-Pharmacy
Caroline Eloise White, Education
William J. Whittaker, Accounting
Isabella Carolyne Whyte, Gen. Academic
Walter P. Wilkins, Engineering
Geraldine F. Wilson, General Academic
T. Eric Wilson, Engineering
Alene M. Wood, General Academic
Florence L. Wubbena, General Academic
Howard O. Yakel, Engineering
Edward R. Zahn, Pre-Business
Betty Zauel, Education

CLASS OF 1939

Billie Albert, Industrial Arts
Lyle Albright, Engineering
Ben Allard, Pre-Medicine
Henry Arndt, Engineering
Janet Bailey, General Academic
Leo Bailey, Engineering
Robert Bailey, Pre-Legal
Phyllis Barnett, County Normal
Burt Baum, Pre-Legal
Rene Beauvais, Engineering
Shirley Berglass, Secretarial
Ruth Blakely, Pre-Nursing
Gerald Blumenau, General Business
Harvey Bottke, General Business
Frederic Bourne, Engineering
Geraldine Bowden, County Normal
Robert Bradshaw, Engineering
Robert Brandle, Engineering
Walter Bressler, Pre-Medicine
James Brown, Engineering
Virginia Bueker, Pre-Nursing
Dean Burchill, Business Ad.
Betty Burger, Pre-Nursing
Margaret Burnett, Secretarial
Ruth Butt, Secretarial
Erston Butterfield, County Normal
Clifford Campbell, Pre-Business
William Castanier, Engineering
Marjory Chapman, Secretarial
Walter Childs, Pre-Business
Charles Clancy, Pre-Legal
June Clark, Secretarial
Thomas Collison, General Business
William Collison, Accounting
Bethany Castigan, Secretarial
James Crowder, General Academic
Jane Culver, Home Economics
William Cuthbert, Engineering
Donald Dawson, Accounting
Edward Day, Engineering
Isabelle Dease, Education
William Defoe, Engineering
Thomas Deibel, Pre-Legal
Doris Diebold, Pre-Nursing
Hugh Dinsmore, Pre-Legal
John Douglas, Pre-Medicine
Mary DuLong, General Academic
Robert Ellery, Pre-Business
Robert Elliot, Pre-Forestry
Jane Eyre, Education
Don Fenton, Pre-Business
Albert Fetting, Pre-Medicine
Jean Finkbeiner, General Academic
Helen Finkbeiner, Education
Sam Finn, Engineering
Arnold Flood, Liberal Arts
Clara Florance, General Academic
James Follette, Pre-Business
Margaret Forbes, General Academic
Patricia Fowley, General Academic
Jane Fox, General Academic
Harriet Frost, Pre-Journalism
Jane Fry, County Normal
Joseph Gaffney, General Academic
David Gainey, Pre-Legal
Raymond Gessler, Pre-Forestry
Margaret Gignac, General Academic
Mary Gignac, Education
Gail Gillis, Pre-Business
Ruth Ginsberg, General Academic
Leonard Grabowski, Pre-Forestry
Nancy Greenacre, County Normal
Edwin Guildenzoph, Engineering
Eugenia Gwizdala, Secretarial
Donald Harnden, Pre-Dental
Shirley Harrison, Pre-Business
Alma Hart, County Normal
Ralph Hartley, Pre-Pharmacy
Mary Healy, Pre-Medicine
Monica Hewitt, General Academic
Mark Hickey, Pre-Legal
Edwin Hinkle, General Academic
Mary Dick Holcomb, Pre-Business
Coral Huffman, Secretarial
Frances Hutchenreuther, Secretarial
William Jackson, Engineering
Bethel Jacobs, County Normal
Charles Jacobs, General Academic
Gerald Jacobs, General Academic
Marjorie Jacques, Secretarial
Virginia Jensen, Secretarial
Rollin Jerome, General Academic
Earnest Jobe, Pre-Medicine
Joseph Johnroe, Pre-Business
Dorothy Johnson, Education
Lucia Johnson, County Normal
Clara Johnston, Pre-Nursing
Mary Joiner, County Normal
Robert Jungklas, Engineering
Emogene Kaiser, Applied Science
Ernest Karls, General Academic
Don Kessel, General Academic
Merle King, Pre-Forestry
Joseph Kinsey, General Academic
Edward Kirchman, Engineering
Al Knoll, Pre-Journalism
Clarence Knott, Pre-Medicine
Robert Knox, Pre-Medic
Marjorie Koerner, General Academic
Joe Koffman, Pre-Pharmacy
Adeline Kolka, Secretarial
Corrinne LaFranier, Secretarial
Warren LaMere, General Academic
Charmian Larive, Accounting
Gordon Lee, General Academic
Dorothy Lum, General Academic
Martha Lem, Pre-Medicine
John Lord, Engineering
Ernest Lorts, Engineering
Edward Loure, Pre-Business
Paul Major, Pre-Dental
Violet Marti, Education
Ruth Mast, General Academic
Howard McCoy, Engineering
Mrs. Catherine McCully, Gen. Ac.
Gilbert McWethy, Engineering
Fred Meier, Engineering
Sanders Middleton, Pre-Legal
Nina Mier, Pre-Nursing
Benjamin Miksa, Engineering
John Mitchell, Pre-Legal
Helen Moye, Secretarial
Elna Murphy, Pre-Legal
Catherine Natsis, General Academic
Lloyd Natzmer, Pre-Forestry
Maxwell Neumann, Engineering
Erlind Nordstrom, General Business
John Novak, County Normal
Roger Oeming, Pre-Business
Joyce O'Laughlin, General Academic
Lloyd Pajot, Engineering
Margery Palmer, Secretarial
Howard Panknin, Pre-Forestry
Charles Patrick, County Normal
Donald Patrick, General Business
Phyllis Peach, Secretarial
Margot Pearsall, Pre-Business
Liewella Pennell, Secretarial
Daniel Permoda, Engineering
Eileen Phalen, General Academic
Wnedell Phillips, General Academic
Dorothea Pierson, Home Economics
John Pierson, Engineering
Robert Pilditch, Pre-Business
David Pinney, Pre-Medicine
Charles Potter, General Academic
Betty Poultney, Secretarial
Robert Presley, General Academic
Frank Prevost, Pre-Legal
Frank Provenzano, Pre-Medicine
Ruth Provost, Secretarial
Oswald Ranzenberger, Pre-Business
Floyd Rechlin, Engineering
Ralph Reid, County Normal
Robert Reineke, Engineering
Marguerite Reynolds, Pre-Legal
Virginia Rice, General Academic
Darwin Richards, Engineering
Martha Richardson, Pre-Medicine
Roland Rouse, Pre-Forestry
Bruce Rushlow, Engineering
Rosemary Ryan, Secretarial
Thomas Solgat, Pre-Medicine
Bernard Sauve, General Academic
John Schaffer, Pre-Business
Margaret Schmidt, General Academic
Arthur Schwartz, Engineering
Carolyn Sempliner, General Academic
Barbara Shaw, Secretarial
Robert Shearer, Engineering
Wesley Sheridan, Engineering
Lester Sicard, Pre-Dental
Ellen Simmons, Secretarial
Floyd Smith, General Business
Henry Smith, Pre-Business
Robert Smith, Pre-Business
Matthew Soennichsen, Engineering
Dorothy Spangler, County Normal
Malcolm Spencer, Pre-Legal
Edward Sprague, Secretarial
Franklin Staebell, General Academic
Leon Stark, Pre-Business
Betty Steele, General Academic
Charlotte Stevens, General Academic
Frances Stevens, County Normal
Charles Stevens, Engineering
Mildred St. Pierre, Secretarial
Virginia Sutter, Secretarial
Mrs. Irene Swanson, Gen. Academic
Arnold Taylor, Pre-Business
Leah Taylor, General Academic
Martin Taylor, Pre-Medicine
Adrienne Turgeon, County Normal
John Van Auken, General Business
Mary Vanderwill, General Academic
Richard Wadley, General Business
Jack Wallace, Pre-Business
Mildred Ward, General Academic
Mary Weadock, Pre-Legal
Mina Wecker, Pre-Medicine
Sybil Werbelow, Secretarial
James White, Pre-Legal
Rush Willard, Ind. Engineering
Harvey Wilson, Engineering
Carl Wood, Engineering
Edward Yuill, Pre-Legal
Charles Zwerk, Pre-Business

FRONT ROW—Bueker, Butt, Barnett, Berger, DuLong, Bailey, Chapman, Blakely, Eyre, Burnett, Berglass, Clark.
MIDDLE ROW—Brown, Ellery, Clancy, Allard, Baum, Arndt, Campbell, Albright, Bailey, Brandell, W. Defoe.
BACK ROW—Beauvais, Bottke, Childs, Collison, Day, Dawson, Alberts, Bourne, Bradshaw, Crowder.

FRONT ROW—Bowden, Forbes, Johnston, Jensen, Hutchenreuther, Fox, Joiner, L. Johnston, Healy, Hewitt, Greenacre, Kolka.
MIDDLE ROW—Hartley, Jungklas, Guldenzoph, Huffman, Gwizdala, H. Finkbeiner, J. Finkbeiner, Koerner, Holcomb, Harrison, Johnroe, Kinsey.
BACK ROW—Knox, Follette, Finn, Koffman, Gaffney, Gessler, W. Jackson, Gainey, Knott, Kirchman, Fetting, Jerome.

FRONT ROW—McCully, Natsis, Marti, Jacques, Larive, LaFranier, Rice, Pierson, Ryan, Prevost, Moye, Pearsall.
MIDDLE ROW—Presser, Mast, D. Lem, Murphy, Fowley, P. Peach, M. Palmer, Phalen, O'Loughlin, Mier, Blumeneau, Patrick.
BACK ROW—LaMare, Middleton, Potter, Reed, Nordstrom, Prevost, Panknin, Lee, Major, Mixa.

FRONT ROW—M. St. Pierre, Spangler, C. Stevens, Simmons, Vanderwill, Fry, Weadock, Schmidt, Ward, Sempliner, Shaw, F. Stevens.
MIDDLE ROW—Werbelow, Schaeffer, Grabowski, Yuill, Oeming, Wallace, Phillips, Penny, Pajot, Rushlow, Natzmer, Myers.
BACK ROW—R. Willard, Sauve, Schwartz, Spencer, H. Smith, Shearer, Rechlin, Soennichsen, Van Auken, F. Smith, R. Smith, Stark.

OFFICE
BAY CITY
JUNIOR COLLE
TEA FOR
PARENTS
STUDENTS-TEACHERS
BRING YOUR
PARENTS

ACTIVITIES

TOP ROW—Dean Butterfield, Diepenbrock, DeFoe, Lord, Jobe.
BOTTOM ROW—Ball, Doubles, Eyre, Johnston.

THE STUDENT COUNCIL

THE STUDENT COUNCIL has as its purpose the stimulation of student interest and participation in the government of the college and its affairs. Russell Ball is the Council chairman; Dan Defoe, finance chairman; Mildred Roth, pin committee chairman; Lucille O'Brien, social chairman; Earnest Jobe, assembly chairman; Robert Diepenbrock, athletic chairman; and Jane Eyre, scrap book chairman.

The Council sponsored a tuberculosis seal drive and a sale of crippled children's seals. A student directory was published under the direction of Elaine Doubles. Several social events, including the J. C. Frolic, the Christmas Party, and the Spring Prom, were sponsored under the direction of the social committee. On March 4 and 5 the all state Junior College Basketball and Swimming Tournament was held here. The athletic department made plans for the tournament and the social committee sponsored a dance following the games on March 5.

TOP ROW—Holcomb, Trombley, Eyre, Langley, Milne, Schnopie.
BOTTOM ROW—Karpus, Schimmelman, Wubbena, D. Johnson, Wilson, E. White, Gustin, L. St. Pierre.

THE WOMEN'S LEAGUE

AMONG the outstanding events of the WOMEN'S LEAGUE for the past year were the "Women's League Cruise", which replaced the usual Tea; "The College Shag"; a dance sponsored by the Mystic, Arpatia and B. O. B. A. groups; the Parents' Tea; a dance sponsored by S. S. S., Aurae, Corona; and the annual May banquet.

Those who held offices included Dorothy Johnson, president; Jane Eyre, vice-president; Geraldine Wilson, recording secretary; Mary Dick Holcomb, corresponding secretary; Agatha Karpus, treasurer. Standing committee chairmen were as follows: Lois Schimmelman, athletics; Dorothy Gustin, auditing; Esther Milne, candy; Kathleen Trombley, nominating; Eloise White, social.

Group Leaders—S. S. S., Mildred Roth; Aurae, Zita Langley; Mystics, Florence Wubbena; B. O. B. A., Mildred St. Pierre; Corona, Agatha Karpus.

FRONT ROW—Trombley, Gustin, Holmquist, Doubles, E. White, Wood, Lazarus, Murphy, J. Finkbeiner, H. Finkbeiner.
BACK ROW—Ball, DeFoe, Campbell, Foster, Murray, H. Smith.

THE CRUCIBLE

THE CRUCIBLE STAFF met for the first time late in September, at which time it was decided to select a temporary editorial staff for the first several issues. John Foster was appointed temporary editor and the staff worked on the first two issues under his direction.

The permanent staff was then selected with Foster as editor-in-chief and Alene Wood and Kathleen Trombley acting as assistant editors. The rest of the staff was decided upon with John Murray in charge of sports; Henry Smith and Elaine Doubles, organizations; Russell Ball, news; Dan Defoe, features; Elna Murphy, exchanges; Eloise White, editorials; and Dorothy Gustin, Sarafae Lazarus, Cliff Campbell, Jean Finkbeiner, Helen Finkbeiner, and June Holmquist, reporters.

During the year the staff changed the style of headlining from the indented form to the newer "streamlined" headlines. The publication became affiliated with the Associated Collegiate Press and sent the editor to the three day convention of the association held in Chicago.

The staff held a potluck supper at the home of Eloise White in Saginaw during the first semester that proved to be one of the high spots of 1937's activities. Altogether, this year's work on the Crucible bi-weekly was one of the most successful in the publication's history.

The Crucible Annual staff began work after the Christmas holidays. Miss Virginia Eicholtz, head of the art department, planned the book and took charge of the format. Peggy Schmidt drew up the dummy and mounted all the pictures. Russell Ball and Eloise White made arrangements for taking the group pictures. Elaine Doubles collected the club reports and edited them.

Miss Nellie May McGregor was the faculty adviser.

FRONT ROW—Gustin, Doubles, E. White.
BACK ROW—Wilkins, DeFoe, Tunison, Diepenbrock.

PHI THETA KAPPA

PHI THETA KAPPA, the national honor society for junior colleges, is represented in Bay City Junior College by Beta Gamma Chapter, which was established in 1931. The requisites for membership are scholarship, character, and leadership. New members are elected annually by the faculty, headed by the educational policies committee, which consists of Miss Irma Anschutz, Miss Erma Hellmuth, and Mr. G. M. French.

The new members selected by the faculty for 1937-1938 were Lyle Frederick Albright, Robert Boyer, Isabelle Dease, Jean Finkbeiner, Jane Carolyn Fox, Patricia Gregoire, Vernon Honsinger, Earnest Jobe, Violet Marti, John Murray, Max Neumann, Lucille O'Brien, John Pierson, and Betty Zauel.

The annual initiation service and banquet in honor of the new members was held at Trinity Parish House May 23 with Prof. G. L. Henderson of the University of Michigan as guest speaker.

Members of the organization for the past year were Dan DeFoe, president; Robert Diepenbrock, vice-president; Eloise White, secretary; Dorothy Gustin, treasurer; and Elaine Doubles, Frederick Learman, Mildred Roth, George Tunison, and Walter Wilkins.

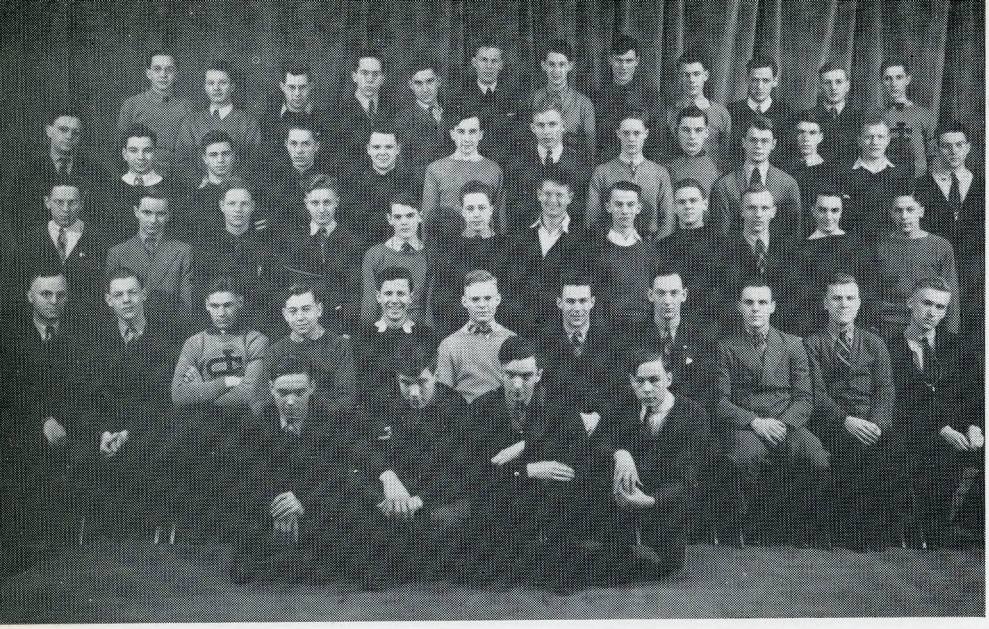

TOP ROW—Lachner, Hutchenreuther, Ireland, Dresser, Villeneuve, Rechlin, Anthony, Chesney, Fleishmann, Hartz, Friedmann, Clift.
SECOND ROW—Wood, Pajot, Jackson, Timm, Willard, Pittsley, Streich, Gollin, Shearer, Kirchman, Day, Lemke, McCoy.
THIRD ROW—Torzynski, Beauvais, Miller, Arndt, McWethy, Jungklas, Neumann, DeFoe, Wilson, Pierson, Lord, Permoda.
FOURTH ROW—Mr. Rogers, H. Wilkins, Yakel, Gabbe, Lorts, Davis, T. Wilson, Schachtner, Engelhardt, Diepenbrock, Marti.
FIFTH ROW—Stevens, Bourne, Castanier, Albright.

THE ENGINEERS' CLUB

WITH MR. ROGERS as its sponsor, the ENGINEERS' CLUB had a very successful year from both an educational and social viewpoint.

To promote a better understanding of the future professions of its members, the organization had prominent engineers of the vicinity as speakers at several of its meetings. Motion pictures covering engineering topics were also shown. Many members took advantage of the field trip to Detroit which the club also sponsored.

Few of the many who attended, will soon forget the Engineers' Hop, which was conceded to be the greatest single contribution to the college social calendar.

In order to establish greater friendship among its members two banquets were held, one in Bay City and the other in Saginaw.

The graduating officers of the club are Walter Wilkins, president, and Michael Schachtner, sergeant-at-arms.

OFFICERS

President	Walter Wilkins
Vice-President	Robert Shearer
Secretary-Treasurer	John Ford
Sergeant-at-Arms	Michael Schachtner
Faculty Adviser	Mr. Rogers

FRONT ROW—Heath, Mier, Healy, Burger, Johnston, Milne, M. Lem.
BACK ROW—Bissland, Knox, Knott, Major, Fetting, Presley, Bressler, Huckins.

THE TETRA SCI CLUB

THE TETRA SCI is an organization of students enrolled in the four sciences of Junior College. Its purpose is to offer students an opportunity to become acquainted with various phases of scientific professions and to aid them in making a choice of their life work.

The club meets twice a month, with the election of officers taking place at the second meeting of each year. The club is sponsored by Mr. G. L. Martin. The officers for this year are: Rodger Huckins, president; Earnest Jobe, vice-president; and Betty Burger, secretary-treasurer.

Throughout the year the club has had a widely diversified program with Dr. Foster speaking on present medical legislation, Earnest Jobe on osteopathy, Dr. G. E. Anderson on oral dentistry, Miss Donovan on nursing, and Miss Gettys on interneship. The club took a trip to Ann Arbor and went through the Hospital, the Medical School, and the Chemistry Department of the University of Michigan.

FRONT ROW—French, Achard, Collison, R. Smith, Handy, Ferris, Peele, Hahn, Fenton, Durham, Childs.
MIDDLE ROW—Tunison, Schaeffer, Whittaker, Fellows, Johnroe, F. Smith, Stark, H. Smith, Bergen, Zahn, Waehner, Ranzenberger.
BACK ROW—Hall, Burchill, Putz, Roecker, Grubbe, Van Auken, Olson, Bottke, Wallace, Eppert, Reinert.

THE BUSINESS AD CLUB

THE first meeting of the BUSINESS AD CLUB was held on October 4. Officers were elected and future activities were discussed. Robert Peele was elected president, Berthold Hahn vice-president, Walt Childs secretary, Harold Ferris treasurer, and James Durham athletic chairman. Mr. French and Mr. Tunison were chosen as co-sponsors for the club.

The club had several luncheons throughout the year with well-known local business men including Clark Adams of the Bay City Autolite and Mr. Babcock of the Bay City Shovels for speakers. The girls of Junior College formed a girls' part of the Business Ad early in November with Zita Langley as president and Miss Bowley as sponsor. On January 21 the two clubs merged in order to have a sleigh ride party. The girls supplied the refreshments and the boys hired the sleigh.

The boys' Business Ad Club put on an assembly in January with Mr. Oeming, a Saginaw broker, for the speaker. The talk was exceptionally interesting due to the disasterous situation of the market and Mr. Oeming's clear explanation of market problems.

On March 14, plans were discussed for a Business Ad dance. Henry Smith, from the boys' club, and Zita Langley, from the girls' club, were elected co-chairmen of the dance. Committees for the dance were chosen by the co-chairmen, and the date of the dance was set for May 6. Chairmen of the ticket committee included Lucille St. Pierre and Frank Hardy; the chairmen for the hall were Mary Holcomb and Gus Stark; chairmen of th music, Marilyn Charters and Albert Reinert; chairmen of the publicity, June Clark and Don Fenton; chairmen of the decorations, Marjorie Palmer and Robert Peele. Mrs. Bowley and Mr. French, sponsors of the two clubs, were selected as sponsors, with invitations given to the hosts and hostesses. The dance was held at the Midland Country Club and was a great success.

In all, the season, which looked as if it would be rather uneventful in the beginning, turned out to be one of the most successful ones in the history of Junior College. The meetings, luncheons, assemblies, sleigh ride parties and dances gave life to the school as well as to the clubs themselves. Much of this success was due to the fine cooperation between the school and the club, together with the fine spirit of the members and sponsors.

FRONT ROW—Harrison, Bailey, Trombley, Dease, Eyre, Schimmelman, Williston, G. Wilson, Gilling, M. Lem, Holcomb.
BACK ROW—Miss Hodgson, Achard, Schaffer, Gessler, Johnroe, Foster, Ferris, Wallace, Bunnell, O'Brien, Heath.

SOCIO-GEOGRAPHIC

THE SOCIO-GEOGRAPHIC CLUB has passed successfully through another eventful year under the sponsorship of Miss Hodgson. The program of the club combines social with educational interests. The members discussed many topics of interest to college students at the meetings held every three weeks at the homes of the various members. To carry out the tradition of the club, old members of the club were invited back to attend a Christmas party and the Annual June Banquet. Outside trips of special interest included attendance at the Town Hall lecture by Dr. Heiser and a trip to Ann Arbor to see an outstanding play.

At the end of the year the club presented several books to the Junior College library. Two changes were made this year in the club's constitution with regard to membership to include the husbands and wives of former members.

OFFICERS

President	George Bunnell
Vice-President	Harold Ferris
Treasurer	Courtleigh Achard
Secretary	Sylvia Gilling

FRONT ROW—Mr. French, O'Brien, Richards, Schroeder, Ferris, Bergen, Fenton, Whittaker.
BACK ROW—Jankens, Kinsey, Ranzenberger, Neumann, Lord, Dresser.

THE RIFLE CLUB

THE J. C. RIFLE TEAM, under the direction of G. M. French, was picked from members of the Rifle Club according to ability, the six best shots being chosen. The club met at three-fifteen on Wednesdays, at which time the team practiced.

The team began its 1937-38 season with practically all new material, Jack O'Brien being the only veteran. With only three sessions of practice, they marched to the line to drop their first meet to Saginaw Company F of the 125th Infantry by the close score of 658-649. This meet disclosed fine talent in Bill Dresser who scored high with a total of 155 and 200. They avenged this defeat in a return match a month later with a score of 727 to 697. Three other teams also defeated the J. C. boys: the Saginaw Gun Club twice by wide margins, the Bay City Gun Club once by a slight margin, and the Flint J. C. in the state meet at which Bay City came in second. Their only other victory was over the high school whom they literally swamped iwth an edge of better than 300 points. Although they won less than a third of their events the team is consoled by two facts: they were the only Bay City team to close their season with something besides defeats; and Jack Bergen, captain of the team and president of the club, brought back a medal for his high score of 315—400 from the state meet. Bill Dresser and Joe Kinsey remain as the foundation on which Mr. French will build his 1938-39 team.

FRONT ROW—Mr. Klingbeil, Foster, Neumann, Ward, A. Wood, Hahn, H. Wilson, W. Defoe.
BACK ROW—Albright, Jackson, Jungklas, Pierson, Lord, Tunison, Rechlin, Phillips.

THE DEBATE CLUB

BAY CITY JUNIOR COLLEGE is a member of the state Junior College Debate League, of which Mr. Klingbeil, head of the local speech department, is the chairman. Under the supervision of the League the college participated in nine intercollegiate debates, represented by four varsity teams. George Tunison and John Foster were the negative road team and John Pierson and Robert Jungklas, the affirmative. The local varsities were Mildred Ward and Lyle Allbright, affirmative; and Floyd Rechlin and Bill Defoe, negative. Many others debated throughout the season in intra- and inter-class contests.

Our teams met the following schools: Port Huron Junior College, Flint Junior College, Grand Rapids Junior College, Muskegon Junior College, Jackson Junior College, Highland Park Junior College, Spring Arbor Seminary, Detroit Institute of Technology, and Wayne University.

In the only judged debate of the season George Tunison and John Foster received a close decision over Highland Park's excellent affirmative team.

FRONT ROW—Mrs. Bowley, Kolka, Gwizdala, Peach, Berglas, LaFranier, Jensen, Langley, L. St. Pierre, Holcomb, Prevost.
BACK ROW—Robetoy, LaRose, Chapman, Charters, Shaw, Palmer, Clark, Werbelow, M. St. Pierre, M. Burnett, Simmons, Huffman.

THE BUSINESS GIRLS' CLUB

THE BUSINESS GIRLS' CLUB of Bay City Junior College, that had been inactive for two years, was reorganized in September of "37" with the return of Mrs. Katherine Bowley, club sponsor.

Its constitution provides that the membership be limited to those girls enrolled in business courses; that officers be elected in the fall of each year and that meetings be held regularly with luncheon meetings six times a year.

Speakers of practical experience in the business world who have offered helpful suggestions to the group, have included Miss Katherine Plum of Bay Manufacturing Company; Mrs. Katherine Bowley, club sponsor; Miss Rose Zielinski, vocational guidance supervisor of Bay City Public Schools; and Mr. O. W. Fall of Consumers Power Company.

The club has also enjoyed a pleasant social year. In January the girls were guests of the Business Ad Club at a sleigh ride, followed by a party at the home of Barbara Shaw, Midland Road.

The same groups sponsored an informal dance in May. The sophomore members of the Business Girls were in charge.

The crowning event, to be held in June, will be the semi-formal banquet for the twenty-five members, arranged by the freshmen girls of the club in honor of the graduates, Zita Langley, Isabel Robetoy, Lucille St. Pierre, Marilyn Charters, and Virginia La Rose. Coral Huffman is chairman.

Officers were:

President	Zita Langley
Vice-President	Coral Huffman
Secretary-Treasurer	Isabel Robetoy

FRONT ROW—Gwizdala, Forbes, Zauel, O'Brien, Stuart, Healy, Murphy, Prevost, Robetoy, Ward, Johnston, Blakely.
SECOND ROW—Mr. Evans, White, Trombley, D. Pierson, V. Bueker, Rice, Fox, Bowden, Williston, Mier, Spangler, Dease, Eyre, Schimmelman, Hutchenreuther, LaFranier, Johnson, Kolka.
THIRD ROW—Hewitt, Bailey, Ferris, Achard, Grabowski, Beauvais, Baum, Jobe, Wilkins, Schachtner, Diepenbrock, Hartz, Bergen, Holmquist, Berger, Barnett, Jensen.
BACK ROW—Richards, Butterfield, Hutchenreuther, Patenge, Ball, Rechlin, Stark, H. Smith, Willard, Johnroe, Campbell, McWethy.

THE A CAPPELLA CHOIR

THE JUNIOR COLLEGE A CAPPELLA CHOIR was organized in October by the students with H. R. Evans as director. Sixty voices constituted the choir, which was headed by Earnest Jobe and Eloise White.

The outstanding event of the year was the Christmas assembly at which carols of foreign lands, especially arranged by Mr. Evans were sung. The programme was concluded by Handel's Hallelujah Chorus.

The successful year was climaxed by the appearance of the choir in the high school Band Bounce in May.

FRONT ROW—Rogers, Bissland, Pittsley, Olson, Richards, Schroeder, Ferris, Bergen, Whittaker, Fenton, Diepnbrock.
MIDDLE ROW—Prevost, W. Willard, R. Willard, Baum, Spencer, Neumann, Hutchenreuther, Lord, Waehner, Beauvais.
BACK ROW—Campbell, Villeneuve, Friedman, Patenge, Butterfield, Carey, Reed, Rechlin, Ball, Johnroe, Sicard.

THE J. C. Y. CLUB

THE J. C. Y. has been functioning since September 1937, and has been doing a good piece of work. Fellowship is the aim of the club, and it has been successfully reached. Throughout the college year the club had semi-monthly supper meetings. Among the guest speakers were Mr. Singha, Y-secretary from India, Rev. Harold McCausland of Trinity Church, Bay City, George Tunison of Junior College, Mr. C. M. Campbell, metallurgist from the Chevrolet Transmission Plant in Saginaw, Mr. Leslie Kefgen, a member of the Michigan Parole Board, and Sergeant Oscar Everson, head of the Bay City Traffic Division.

The J. C. Y. sponsored the J. C. stag banquet and decided to make it a semi-annual school project. Russell Ball and Ralph Hand gave a boxing exhibition, and Mr. Fry of Saginaw was the speaker. Milton Sicard was in charge of the general arrangements.

Throughout the year various members attended conferences of national interest.

The officers for the year 1937-38 were Merle Bissland, president; Robert Diepenbrock, vice-president; Donald Fenton, secretary-treasurer; and Hugh Patenge, sergeant-at-arms.

FRONT ROW—Jankens, Baum, Bergen, Schroeder, Richards, Elliot.
BACK ROW—Reinert, Rouse, Booth, W. Willard, Sicard, Whittaker, Ranzenberger.

THE FORESTRY CLUB

THE FORESTRY CLUB, started in September 1936, held its first meeting of the 1937 fall term the third Monday in September. The following officers were elected: Austin Jankens, president; John Bergen, vice-president; and Milton Sicard, secretary-treasurer. Meetings were held the first and third Mondays of each month.

Among the club's projects were the successful maintenance of bird feeding stations during the winter and the attaining of the runner-up position in the intramural basketball tournament. Members of the club also spent two weekends as the guests of Milton Sicard at his hunting lodge in October. The season was closed with a final meeting in late May.

FRONT ROW—Klingbeil, Hahn, Gilling, Ward, A. Wood.
BACK ROW—Palmer, Kraska, Tunison, Foster, Ball.

THE INTERNATIONAL RELATIONS CLUB

THE INTERNATIONAL RELATIONS CLUB was formed to promote and create an interest in world peace. Its membership consists of those students who are interested in peace. Such members participated in the annual State Oratorical Contest on Peace. This year Bert Hahn represented the college in the contest, placing fourth. His alternative was John Foster.

The faculty sponsors are Miss Palmer and Mr. Klingbeil. The club officers are president, Bert Hahn; secretary-treasurer, John Foster; corresponding secretary, Mildred Ward.

FRONT ROW—Klingbeil, Hale, Stuart, A. Wood, Haag, Foster.
BACK ROW—Hahn, Ferris, Albright, W. Defoe, Bradshaw, Rechlin, Wilkins, H. Jackson.

THE RADIO CLUB

BAY CITY JUNIOR COLLEGE made its radio debut in the spring of 1937. The topic of the first programs was "Interviews with the Past". During the 1937-38 semester the college presented a program every Tuesday at 4:00 p. m. over WBCM. One hundred and fifty students have been on the air and the department has received about one hundred pieces of fan mail. The first presentations were informative tests about the cities of America. After finishing the series, which was entitled "Answer Me This", the Argumentation and Logic class decided to add Bay City to the set. Accordingly, Alene Wood prepared a script and Bert Hahn, George Tunison, John Foster, John Murray, and Floyd Rchlin presented it over the air. The boys gave a practice performance at a Rotary Club luncheon with great success. The students in the above photograph include the announcers of the various programs and the cast of the first 1937-38 broadcast, Bert Hahn, John Foster, and Alene Wood.

Since WBCM has come under new management the college hour is Saturday at 10:00 p. m. Robert Ellery has been appointed the college radio director. The broadcasts are historical, literary, scientific, and informative in nature.

FRONT ROW—Klingbeil, Doubles, Trombley, Gilling, Karpus, A. Wood, Mast, Haag.
BACK ROW—Hahn, Rechlin, Jobe, Hinkle, Seitner.

"BERKELEY SQUARE"

CAST

PETER STANDISH	Jerry McCray
HELEN PETTIGREW	Sylvia Gilling
KATE PETTIGREW	Frances Patterson
LADY ANNE PETTIGREW	Agatha Karpus
TOM PETTIGREW	Bert Hahn
THROSTLE	Edwin Hinkle
DUCHESS OF DEVONSHIRE	Ruth Mast
DUKE OF CUMBERLAND	Floyd Rechlin
MAJOR CLINTON	George Bunnell
MISS BARRYMORE	Helen Haag
LORD STANLEY	Earnest Jobe
MRS. BARWICK	Alene Wood
MARJORY FRANTZ	Mildred Roth
AMBASSADOR	Richard Seitner

"BERKELEY SQUARE" symbolizes the idea that time is not a straight line, but that events of the past, present and future can be mingled into the life of one man. When the ardent young American, Peter Standish, with his love of the eighteenth century, inherits a house in Berkeley Square, he is able to change places with his ancestor, the Peter Standish who also came from New York in 1784. The appeal of the play is in the confusion of a modern's adapting himself to the eighteenth century. The strong parts in the production, to the surprise of the audience and directors, were the character roles of Throstle and Tom Pettigrew; for the beautiful fantasy was turned into a rip-roaring comedy by Ed. Hinkle and Bert Hahn's impersonations.

The annual J. C. play took on the air of a "first-nighter" as the ushers attended in formal dress. Over seventy committee workers joined the cast at a party at the Trinity Parish after the performance.

SUMMARY OF EVENTS

SEPTEMBER

School opened . . . . Strangers, strangers, strangers! Women's League Cruise . . . . Remember the puppets? . . . . Crucible staff organized . . . . Johnny takes over.

OCTOBER

Jay Cee Frolic . . . . and the "Jay Cee Jammers" . . . . Student Council elected . . . . Good ol' Russ . . . . the first radio broadcast . . . . Oh, this fan mail! . . . . A cappella choir forms . . . . Ti-pi ti-pi tin, da da da . . . . Soph-Frosh football . . . . Hand over the goal.

NOVEMBER

College Shag . . . . and that street reporter . . . . First Women's League meetings . . . . How do you do? . . . . Frosh-Soph hockey . . . . and what mud!

DECEMBER

"Berkeley Square" . . . . formality plus—! . . . . Christmas supper . . . . Gals at their best . . . . Christmas dance . . . . and Christmas trees . . . . A cappella assembly . . . . Hallelujah! . . . . Intramural swimming . . . . Sophs lead again . . . . Women's swimming meet . . . . Arpatia surprises all.

JANUARY

Annual staff chosen . . . . Doubles or nothing . . . . Finals . . . . Yes, sir!

FEBRUARY

Engineers' Hop . . . . Slide rules and T-squares . . . . S. S. S. wins basketball . . . . Poor Auraes.

MARCH

Michigan J. C. tournament . . . . Loads of boys . . . . Basketball wind-up . . . . Jaycees hit bottom . . . . General Acs win . . . . What's wrong with the Engineers? . . . . Soph-Frosh basketball . . . . Alberts behind the 8 ball.

APRIL

Women's League Tea . . . . Introducing the Varsity Eight . . . . Women's League Dance . . . . We liked the records.

MAY

Business Clubs' Dance . . . . What a setting! . . . . Phi Theta Kappa banquet . . . . Congratulations . . . . Band Bounce . . . . J. C. does its bit . . . . Spring Prom . . . . More of Midland.

JUNE

Women's League Banquet . . . . Good food! . . . . College Spread . . . . More good food! . . . . Exams . . . . Nice work if you can get it . . . . Graduation . . . . For those who can

ATHLETICS

FRONT ROW—Pembroke, Patrick, Hartley, Middleton, Spencer.
BACK ROW—Diepenbrock, J. Gaffney, Shearer, Prevost, Irving, Alberts.

MEN'S BASKETBALL TEAM

JAYCEE closed one of its most unsuccessful seasons in years in losing all fourteen of its scheduled gamse. Captain Don Patrick was the high scorer on the squad with 66 points while Joe Gaffney was next with 60.

Bay City was also host to the State Junior College Tournament, which was won by Highland Park J. C. Bay City lost out to Port Huron in a first round contest by a score of 48 to 30.

Bay City vs. Port Huron J. C.	20-61
Bay City vs. Muskegon J. C.	30-41
Bay City vs. Jackson J. C.	15-27
Bay City vs. Alma Frosh	20-28
Bay City vs. Flint J. C.	23-44
Bay City vs. Highland Park J. C.	23-35
Bay City vs. Flint J. C.	31-44
Bay City vs. Alma Frosh	27-45
Bay City vs. Central State Frosh	22-51
Bay City vs. Jackson J. C.	18-36
Bay City vs. Muskegon J. C.	30-41
Bay City vs. Port Huron J. C.	26-44
Bay City vs. Highland Park J. C.	24-59
Bay City vs. Central State Frosh	22-45

FRONT ROW—Pembroke, Wilson, Neumann, Englehardt, Jackson.
BACK ROW—Clift, Childs, Pierson, Bressler, Mier, Rushlow, Lord.

MEN'S SWIMMING TEAM

THE AQUATIC TEAM entered this last season as defending champions in the Michigan Junior College Conference but dropped the toga to Highland Park J. C. in the State Meet after losing twice to the new champions and twice to Battle Creek College.

The meet, which saw Highland Park break four Conference records, was held in Bay City. The final score was Highland Park 81, Bay City 38, Jackson 28, and Muskegon 5. Eric Wilson and George Bunnell, co-captains for the local Jaycee, captured the highest honors Bay City received, Wilson placing second in the 40-yard free style and the diving and Bunnell taking second in the 100-yard back stroke. The free style relay team also finished second to the winners, who lost only one first place, the 440-yard free style to Jackson J. C.

FRONT ROW—Schimmelman, Bialy, Stuart.
BACK ROW—Mast, Peach, Milne.

THE WOMEN'S ATHLETICS

THE WOMEN'S ATHLETICS were carried on under the direction of the athletic chairman chosen by the gym instructor, Miss Ada Royal. This year's chairman was Lois Schimmelman. She and the six group chairmen brought the interest in women's sports up to the par of men's athletics.

The events of the year were hockey tournament, swimming meet, basketball tournament, rifle match, softball and tennis. The freshmen took the annual hockey game, but the sophomores won the basketball laurels. The swimming meet went to Arpatia with S. S. S. second and Aurae third. S. S. S. took first place in the basketball tourney. Corona and Arpatia placed second and third, respectively.

S. S. S., Mystics, and B. O. B. A. took the lead in that order in riflery.

Tennis and softball practice were under way this season. Five tennis players were chosen to represent the college in the Michigan State Intercollegiate tournament at Kalamazoo in May.

Peach, Bueker, Koerner, C. Johnston.

CHAMPION WOMEN'S SWIMMING TEAM

SWIMMING is one of the many sports supervised by Miss Royal for the Women's League. The meet this year had more interest than ever before; the audience as well as participants increased in number. Arpatia splashed through with top honors, and S. S. S. and Aurae followed as second and third best.

The swimming team is pictured above.

By BOB ELLERY

SNAPSHOTS

Crucible
Bay City Junior College
1938

37B

*◎ 5563

1938